

Plan Showing the Proposed Residential Building in Plot no.1, S.no.

76/2, Madura vadakazhani, Tiruninravur Village & Town Panchayat limit

Sriperumbudur taluk.

SCALE 1:100

Owner. Sri. A. Mugamathu Jabarullakhan.

LEGENDS: PROPOSALS SHOWN IN
EXISTINGS SHOWN IN
BOUNDRY OF SITE SHOWN IN

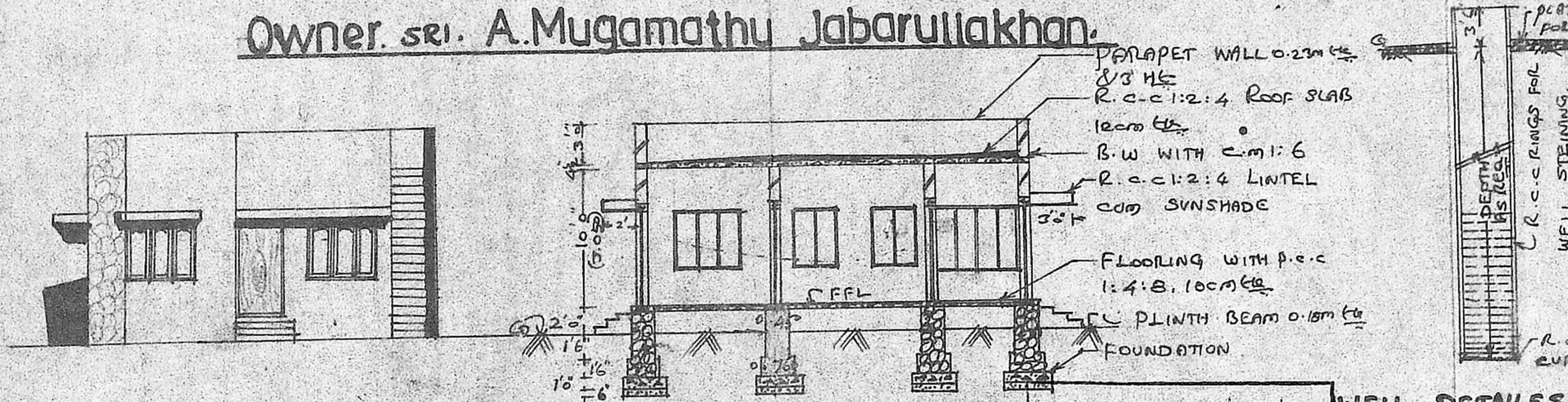

front elevation facing east

Section on AA

BRIEF SPECIFICATION	
FOUNDATION	P.c.c 1:4:8 CEMENT NT 4 SAND & JELLY OVER SAND FILLING
FOOTINGS, BASE- MENT	R.R. MASONRY WITH c.m: 6
SUPER STRUCTURE	BRICK WORK WITH c.m: 1:6 CEMENT: 6 SAND
ROOFING	R.c.c: 1:2:4 CEMENT: NT: 2 SAND: 4 JELLY 12cm th. & WEATHERING COURSE WITH BRICK JELLY LIME ON TOP
PLASTERING FLOORING	c.m: 1:4, 12mm th. P.c.c: 1:4:8 CEMENT: 4 SAND: 8 JELLY 10cm th. & FINISHED WITH c.m: 1:4, 20mm th.
JOINERIES	1ST CLASS HARD WOOD

SCHEDULE OF JOINERIES	
D. COUNTRY WOOD DOOR	1000 X 2100
D1 - " "	900 X 2000
W1 - COUNTRY WOOD GLAZED WINDOW	1530 X 1370
W - " "	1000 X 1370
W2 - " "	1830 X 1370

AREA STATEMENT	
AREA OF PROPOSED SITE	2412 SQFT OR 224.316
AREA OF PROPOSED CONSTRUCTION	704 SQFT OR 65.472
COVERAGE	29.18% F.S.I. 0.297

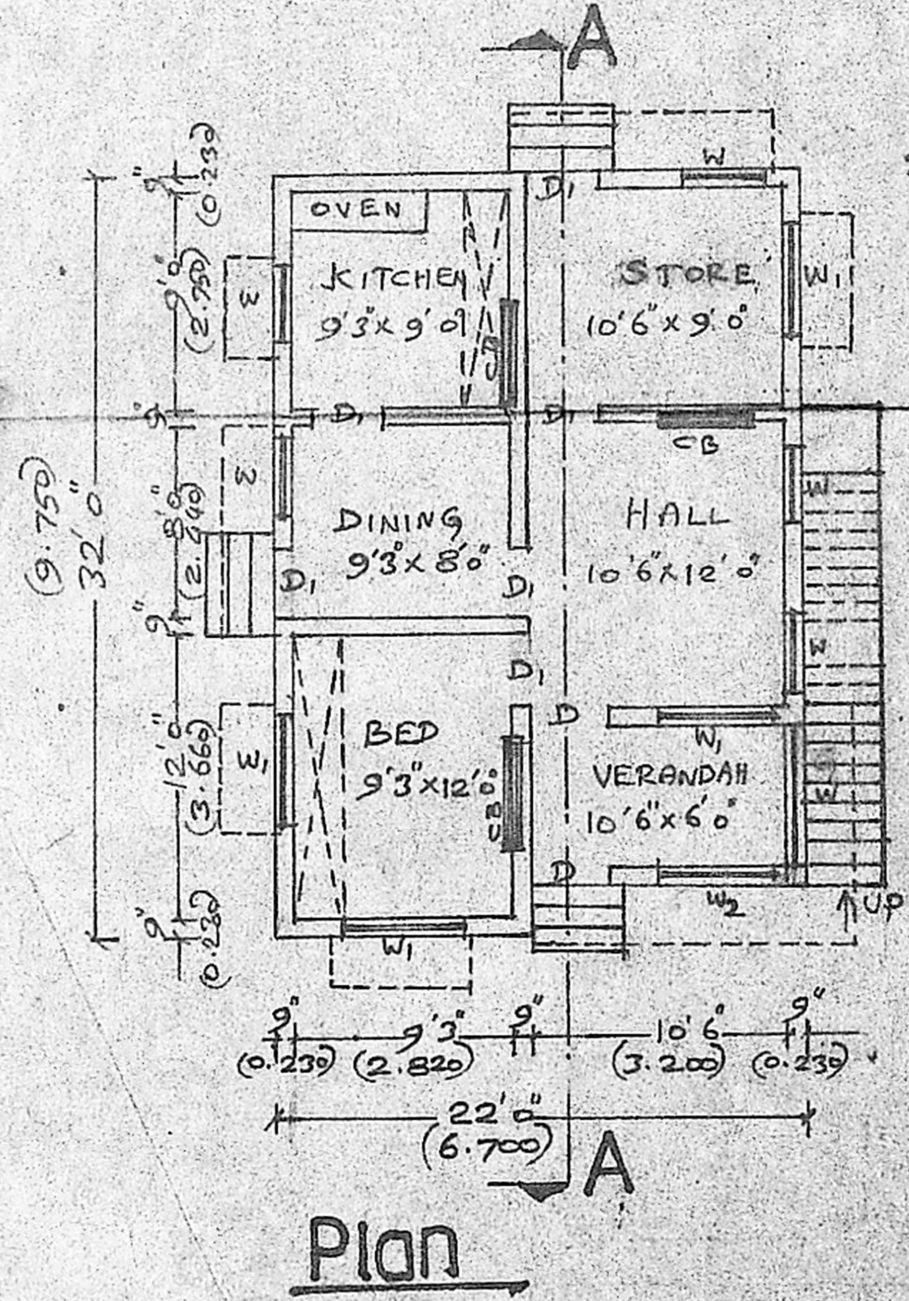

Plan

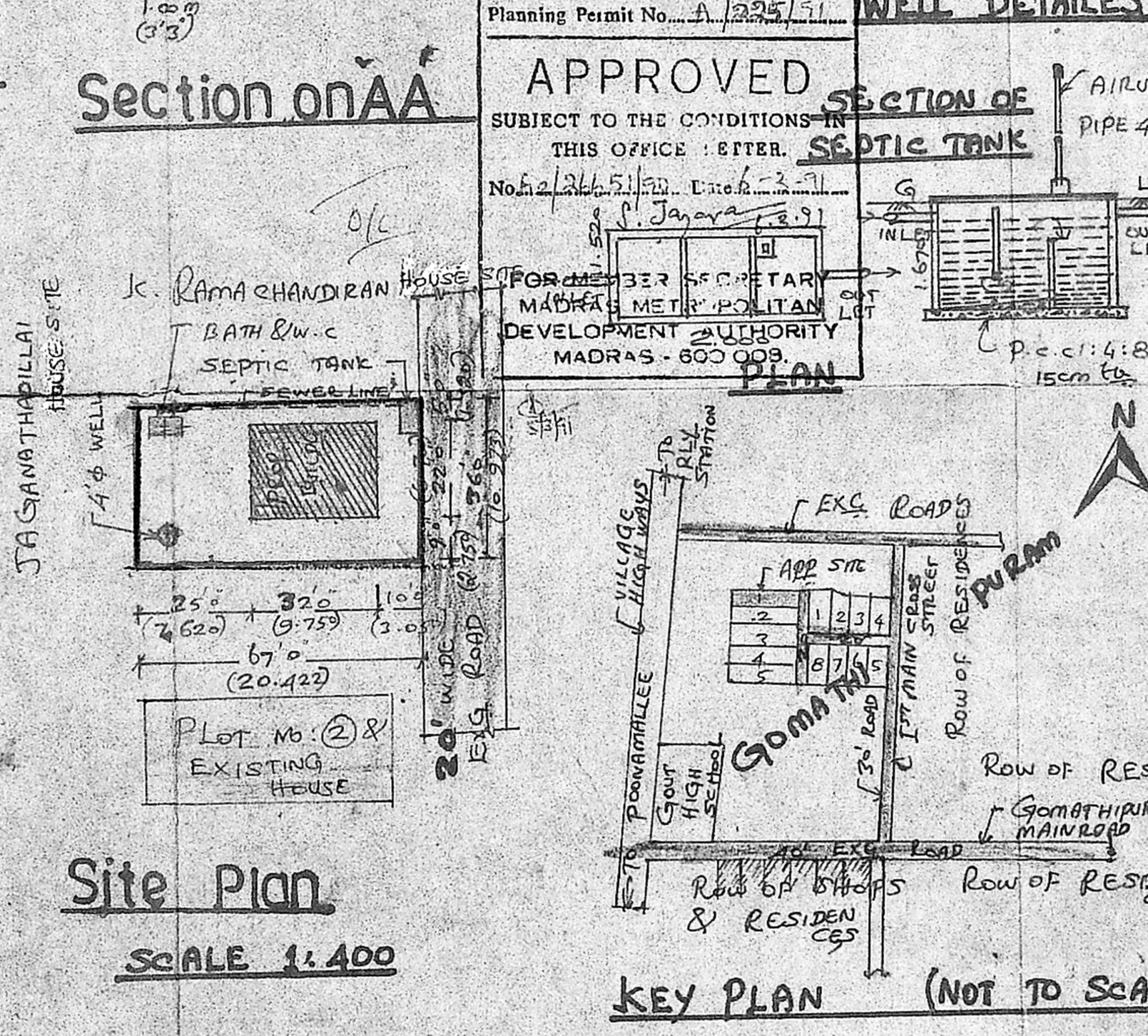

Site Plan

SCALE 1:400

KEY PLAN (NOT TO SCALE)

Planning Permit No. A/225/91

APPROVED

SUBJECT TO THE CONDITIONS IN THIS OFFICE LETTER.

No. 2/311/51/91 Date: 2-3-91

S. Jayaram, Secretary

MADRAS METROPOLITAN DEVELOPMENT AUTHORITY

MADRAS - 600 009.

PLAN

WELL DETAILS

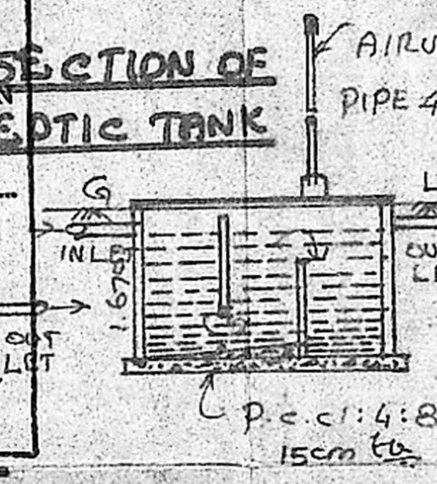

(A. MOHAMED JABARULLAKHAN) OWNER

K. Shanmuga Sundaram, D. Engg
LICENCED SURVEYOR & CONSULTING ENGINEER
Thiruninravur, Town Panchayat
369, M. T. H. Road,
Thiruninravur, R. S-602 024
LICENCED SURVEYOR